1. Alt Sax

Lasst uns froh und munter sein
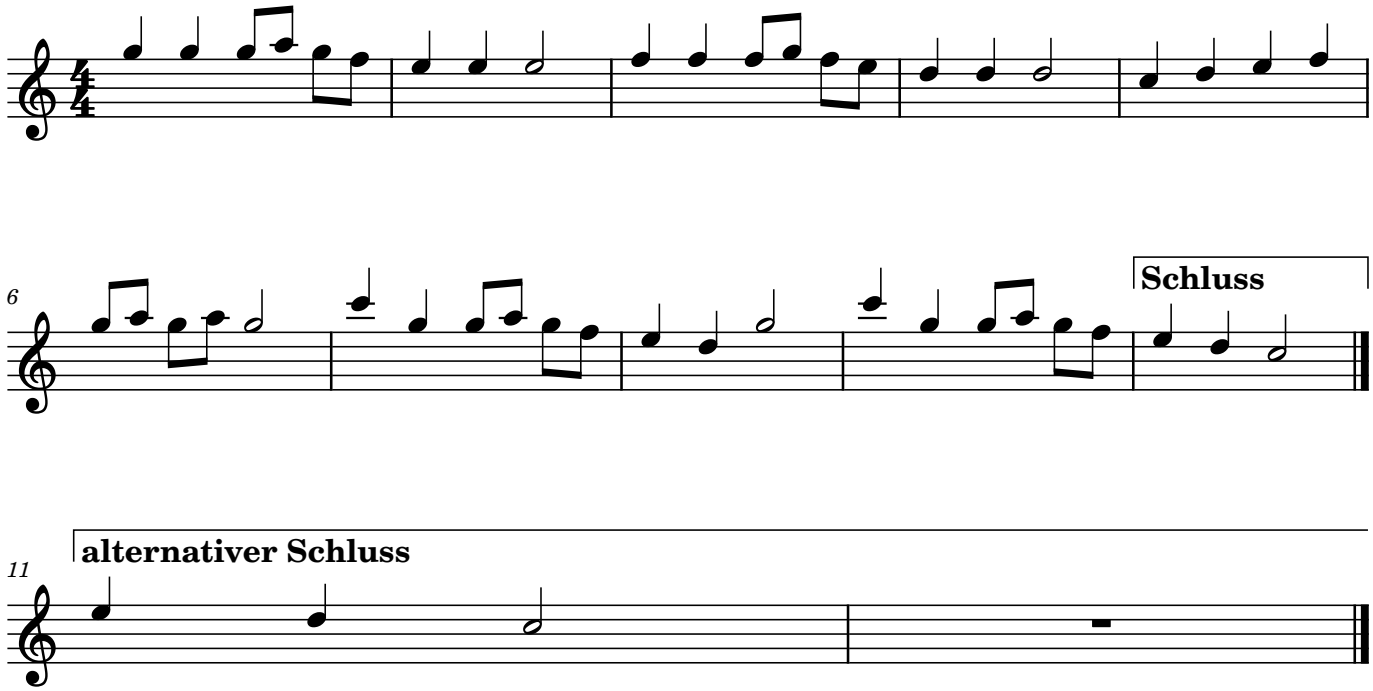
Nikolauslied aus dem Rheinland